

48-64

NW COR. OF NE 1/4
OF NW 1/4 OF SEC 27-3-16

SUGAR CREEK ROAD

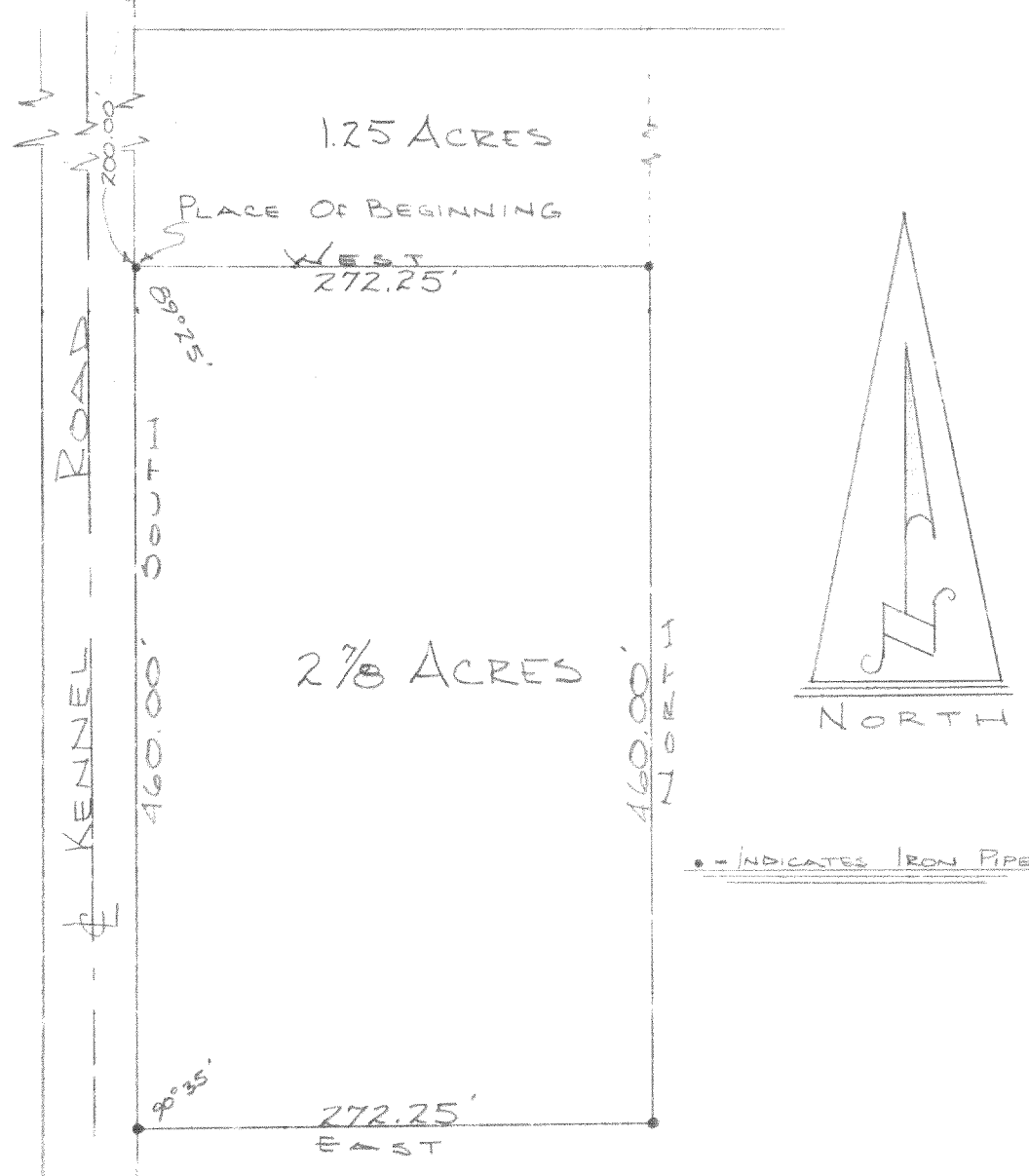

DESCRIPTION: Commencing at a point that is 200.00 feet South of the NW corner of the NE 1/4 of the NW 1/4 of Section 27, T. 3 N., R. 16 E., Walworth County, Wisconsin; thence South 460.00 feet, thence East parallel to the North line of said Section 272.25 feet, thence North 460.00 feet, thence West parallel to the North line of said section 272.25 feet to the place of beginning.

CERTIFICATE: I, James F. Biagi, surveyor, do hereby certify that I have surveyed the property hereon described.

DATE: June 16th 1964.

James F. Biagi RLS 272

316-29B

Part of SC-27-3A + 3A1